



1133 Series 中型 1133系列

- 采用特别脚架荷重结构设计，转动灵活，侧刹制动效果良好。
- Special yoke design with easy swivel; Good performance side brake.

载重 Load
70-200kg



» 特色区 Features



侧刹
Side Lock Brake



APP三件套
APP-Expanding
adapters



波盘防尘盖
Swivel Dust Cover

» APP 四件套 RUBBER EXPANDING ADAPTERS SPECIFICATION

APP 号码 Adapter Number	方/圆管内径 ID of Round or Square Tube	通用管子内径范围 Tube Size Range	APP 零件 Adapter Kit Parts			
			橡胶圈 Rubber Bushing	滚花螺母 Top Knurled Nut	塑胶垫片 Plastic Bushing	金属华司 Base Washer
9	3/4	0.720-0.851	1644-00	1421-02	1429-02	1709-02
11*	7/8	0.852-0.927	1645-00	1435-02	1432-02	1709-02
13	1	0.928-1.029	1646-00	1435-02	1432-02	1709-02
15	1-1/8	1.030-1.140	1647-00	1436-02	1431-02	1709-02
17B	1-3/16	1.178-1.303	1651-00	1441-02	1430-02	1709-02
19C*	1-3/8	1.360-1.425	1648-00	1438-02	1433-02	1709-02
19A	1-1/2	1.426-1.589	1649-00	1437-02	1434-02	1709-02
21	1-7/8	1.790-1.850	1650-00	1422-02	1440-02	1473-02

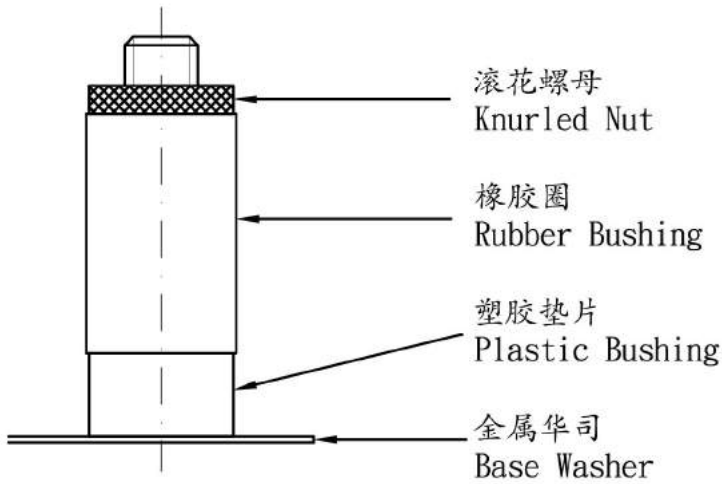

APP四件套 Rubber Expanding Adapters

» 轮子选项 Wheel Options

塑料轮 PP
橡胶轮 Rubber
高科技耐磨聚氨酯(平地轮) PU on PP Core
超级人造轮(514) TPR on PP Core
WMRC轮 WMRC
WHDR轮 WHDR
阻力轮(平地轮) Friction Wheel
超级橡胶轮 Super Wheel (Rubber)
阻力轮(超级橡胶轮) Super Friction Wheel(Rubber)

滚珠轴承 Ball Bearing
滚珠轴承 Ball Bearing
中管 Plain Bearing
A球轴承 Flanged Ball Bearing

高科技耐磨聚氨酯 PU on PP Core
导电轮(平地轮) E-Conductive
尼龙轮 Nylon
耐高温轮 Hi-temp
WPP轮 WPP
W全效轮 W Resolute
W超级人造胶 WRPR
全效轮 Resolute
蓝色弹力全效轮(515) Blue Resilient Resolute Rubber

» 底板规格 TOP PLATE SIZE AND BOLT HOLE SPACING

编号 Suffix	底板尺寸 Top Plate Size	底板孔距 Bolt Hole Spacing	安装尼帽尺寸 Attaching Bolt Size
1	69 x 96 mm (2-23/32"x 3-25/32")	45 x 75 mm (高级架底板) 1-3/4"x 3"	6.35 mm (1/4")
2	80 x 105 mm (3-1/8"x 4-1/8")	60 x 85 mm (美规孔距) 2-3/8"x 3-7/16"(American Plate)	8 mm (5/16")

» 插杆规格 CYLINDRICAL STEM SPECIFICATION

编号 Suffix	插杆直径X长度 Diameter x Length	孔位高度 Hole Height	孔尺寸 Bore Size
4" 5"	21.6X56mm	-	C型环 (Grip Ring)
4" 5"	方18x21.6x51L SQ	31.7	10.5mm
4" 5"	方21.6x21.6x51L SQ	26	8.5mm

» 丝扣规格 THREADED STEM SPECIFICATION

编号 Suffix	丝扣牙径X长度 Threaded Size	编号 Suffix	丝扣牙径X长度 Threaded Size	编号 Suffix	丝扣牙径X长度 Threaded Size
1	1/2 x 13UNC x 25 mm	2	1/2 x 13UNC x 45 mm	3	1/2 x 13UNC x 70 mm



輪徑×輪寬 Diameter×Width	載重 Load	材質 Material	型號 Item No.			軸承 Bearing	總高 Overall Height	回旋半徑 Swivel radius
			固定 Fixed	活動 Swivel	剎車 Brake			
75mmx32mm (3"x1-1/4")	160kgs (352 lbs)	WMRC輪 WMRC	1133-03-45-1	1133-03-45-2	1133-03-45-4	滾珠 Ball Bearing	螺絲總高 103cm 插杆總高 102.5cm 底板總高 107cm	活動 71mm 側剎 92mm 波西剎102mm Swivel 71mm Swivel W/Side Brake 73mm Posi lock Brake 102mm
	100 kgs (220 lbs)	WPP輪 WPP	1133-03-46-1	1133-03-46-2	1133-03-46-4			
	90 kgs (198 lbs)	W超級人造膠 WPPR	1133-03-47-1	1133-03-47-2	1133-03-47-4			
	110 kgs (250 lbs)	W全效輪 W Resolute	1133-03-48-1	1133-03-48-2	1133-03-48-4			
	140 kgs (310 lbs)	WHDR輪 WHDR	1133-03-66-1	1133-03-66-2	1133-03-66-4	滾珠 Ball Bearing 中管 Plain Bearing		
	100 kgs (220 lbs)	高科技耐磨聚氨酯 PU on PP Core	1133-03-31-1	1133-03-31-2	1133-03-31-4			
	90 kgs (198 lbs)	超級人造膠 TPR on PP Core	1133-03-75-1	1133-03-75-2	1133-03-75-4	中管 Plain Bearing		
	80 kgs (175 lbs)	導電輪 E-Conductive	1133-03-17-1	1133-03-17-2	1133-03-17-4			
	100 kgs (220 lbs)	尼龍輪 Nylon	1133-03-07-1	1133-03-07-2	1133-03-07-4			
	70 kgs (155 lbs)	橡膠輪 Rubber	1133-03-06-1	1133-03-06-2	1133-03-06-4	中管 Plain Bearing		
	90 kgs (198 lbs)	塑料輪 PP	1133-03-29-1	1133-03-29-2	1133-03-29-4			
100mmx32mm (4"x1-1/4")	180 kgs (396 lbs)	WMRC輪 WMRC	1133-04-45-1	1133-04-45-2	1133-04-45-4	滾珠 Ball Bearing	螺絲總高 126cm 插杆總高 125.5cm 底板總高 130cm	活動 82mm 側剎 92mm 波西剎 108mm Swivel 82mm Swivel W/Side Brake 83mm Posi lock Brake 108mm
	130 kgs (285 lbs)	WPP輪 WPP	1133-04-46-1	1133-04-46-2	1133-04-46-4			
	100 kgs (220 lbs)	W超級人造膠 WPPR	1133-04-47-1	1133-04-47-2	1133-04-47-4			
	135 kgs (300 lbs)	W全效輪 W Resolute	1133-04-48-1	1133-04-48-2	1133-04-48-4			
	180 kgs (400 lbs)	WHDR輪 WHDR	1133-04-66-1	1133-04-66-2	1133-04-66-4	滾珠 Ball Bearing 中管 Plain Bearing		
	120 kgs (265 lbs)	高科技耐磨聚氨酯 PU on PP Core	1133-04-31-1	1133-04-31-2	1133-04-31-4			
	100 kgs (220 lbs)	超級人造膠 TPR on PP Core	1133-04-75-1	1133-04-75-2	1133-04-75-4	中管 Plain Bearing		
	80 kgs (176 lbs)	導電輪 E-Conductive	1133-04-17-1	1133-04-17-2	1133-04-17-4			
	120 kgs (265 lbs)	尼龍輪 Nylon	1133-04-07-1	1133-04-07-2	1133-04-07-4			
	135 kgs (300 lbs)	耐高溫輪 Hi-temp	1133-04-25-1	1133-04-25-2	1133-04-25-4	中管 Plain Bearing		
	80 kgs (175 lbs)	橡膠輪 Rubber	1133-04-06-1	1133-04-06-2	1133-04-06-4			
	90 kgs (198 lbs)	塑料輪 PP	1133-04-29-1	1133-04-29-2	1133-04-29-4			
	100mmx34mm (4"x1-1/2")	140 kgs (310lbs)	藍色彈力全效輪 Blue Resilient Resolute Rubber	1133-04-76-1	1133-04-76-2	1133-04-76-4		
125mmx32mm (5"x1-1/4")	113 kgs (250 lbs)	阻力輪(平地輪) FRICTION WHEEL	1133-05-72-1	1133-05-72-2	1133-05-72-4	滾珠 Ball Bearing	螺絲總高 150cm 插杆總高 149.5cm 底板總高 154cm	活動 96mm 側剎 96mm 波西剎 114mm Swivel 96mm Swivel W/Side Brake 96mm Posi lock Brake 114mm
	200 kgs (440 lbs)	WMRC輪 WMRC	1133-05-45-1	1133-05-45-2	1133-05-45-4			
	150 kgs (330 lbs)	WPP輪 WPP	1133-05-46-1	1133-05-46-2	1133-05-46-4			
	110 kgs (240 lbs)	W超級人造膠 WPPR	1133-05-47-1	1133-05-47-2	1133-05-47-4			
	147 kgs (325 lbs)	W全效輪 W Resolute	1133-05-48-1	1133-05-48-2	1133-05-48-4			
	200 kgs (440 lbs)	WHDR輪 WHDR	1133-05-66-1	1133-05-66-2	1133-05-66-4			
	113 kgs (250 lbs)	高科技耐磨聚氨酯(平地輪) PU on PP Core	1133-05-39-1	1133-05-39-2	1133-05-39-4	滾珠 Ball Bearing 中管 Plain Bearing		
	113 kgs (250lbs)	超級橡膠輪 Super Wheel (Rubber)	11330500511	11330500512	11330500514			
	113 kgs (250lbs)	超級橡膠阻力輪 Super Friction Wheel(Rubber)	11330500511	11330500512	11330500514			
	130 kgs (285 lbs)	高科技耐磨聚氨酯 PU on PP Core	1133-05-31-1	1133-05-31-2	1133-05-31-4	中管 Plain Bearing		
	110 kgs (240 lbs)	超級人造膠 TPR on PP Core	1133-05-75-1	1133-05-75-2	1133-05-75-4			
	113 kgs (250 lbs)	導電輪(平地輪) E-Conductive	1133-05-17-1	1133-05-17-2	1133-05-17-4			
	140 kgs (305 lbs)	尼龍輪 Nylon	1133-05-07-1	1133-05-07-2	1133-05-07-4			
	90 kgs (198 lbs)	橡膠輪 Rubber	1133-05-06-1	1133-05-06-2	1133-05-06-4	中管 Plain Bearing		
	100 kgs (220 lbs)	塑料輪 PP	1133-05-29-1	1133-05-29-2	1133-05-29-4			
125mmx36mm (5"x1-1/2")	160 kgs (352lbs)	藍色彈力全效輪 Blue Resilient Resolute Rubber	1133-05-76-1	1133-05-76-2	1133-05-76-4	滾珠 Ball Bearing	155mm (6-1/8")	